

SUBMITTAL REVIEW COMMENTS FORM

REVIEW BY: DESIGN CONSULTANT SUPERVISION CONSULTANT OTHER (Specify)

TYPE OF SUBMITTAL: **Material Submittal** SUBMITTAL NO.: TH01-PH1-ACC-KAA-MAT-ARCH-5840 TRANSMITTAL NO: TH01-PH1-ACC-KAA-MAT-ARCH-5840

SUBJECT: **Building A61 Carpet flooring for hall floor from EGE For corridor (RF5500531) & Meeting rooms (RF5500529)** SUB REVIEW REF. **TH01-PH01-KAA-ACC-SRC-A0-6867** REVIEW / APPR. STATUS: **B**

Item No.	Title / Reference No. of Document Reviewed	Review Comments	Review Basis (Specify Contract / Specifications Clauses)
	<p>TH01-PH1-ACC-KAA-MAT-ARCH-5840</p> <p>Building A61 Carpet flooring for hall floor from EGE For corridor (RF5500531) & Meeting rooms (RF5500529)</p> <p>DATED 24/12/2020</p>	<p>Materials: CARPET FLOORING Manufacturer/Supplier: EGE Supplier: ARCHDECO Location: Building- A61 CODE: RF5500531- FOR HALL FLOOR -CORRIDOR CODE: RF5500529- FOR MEETING ROOM</p> <p>We are in receipt of the abovementioned submittals which we received via Transmittal No. TH01-PH1-ACC-KAA-MAT-ARCH-5840 dated 24.12.2020, was reviewed and follow comments:</p> <p>CARPET FLOORING SAMPLES WERE APPROVED BY CLIENT AS MENTIONED CODES.</p> <ol style="list-style-type: none"> Contractor to provide copy of approved prequalification documents of EGE manufacturer. Provide test reports from qualified agency especially for fire rating, flame spread & smoke developed (as per Project Specification Section: 9685, Clause 1.2) shall be submitted prior to use at site for our review. Provide Compliance Statement according to Project specification. Contractor to submit Method Statement for fixation details and carpet underlay & accessories (carpet Adhesive, Edge guard and Seaming Tape) as per quality standards for materials, prior to use on site for approval. Warranty Certificates to be submitted as per project specs Sec-9685, Clause.1.5 <p>Accordingly, Code "B" (Approved as Noted, Incorporated with all comments).</p>	



Reviewer Company Name: **KHATIB & ALAMI**

Reviewer's Name: **Syed Farhan** Designation: **Senior Material Engineer** Signature: _____ Date: 27/12/2020

Reviewer's Name: **Mohamad Fahed Annous** Designation: **First Lead Arch. Engineer** Signature: _____ Date: 27/12/2020

Reviewer's Name: **Ahmad Hassan Aboul Azm** Designation: **Project Manager** Signature: _____ Date: 28/12/2020

*Review Status Legends: **A**-Approved **B**-Approved As Noted, Incorporate Comments **C**-Approved With Comments, Revise & Resubmit **D**-Rejected **N**-Noted **I**S/Iam
R-Reviewed As Compliant **S**-Reviewed As Noted, Incorporate Comments **T**-Reviewed With Comments, Revise & Resubmit

Doc / Form No: PSA-883-PP-02-10-FM Rev.2
 Revision Date: 15-Mar-2011

Submittal Review Ref.: Page 1 of 1

Sre
6867 F34-1710
SH-7153

DOCUMENT TRANSMITTAL FORM (DTF)

Contract No:

Work Package:

TO: KHATIB & ALAMI

TRANS. NO: TH01-PH1-ACC-KAA-MAT-ARCH-5840

FROM: AL-ARIF CONTRACTING CO.

DATE: 24/12/2020

ATTN: ENG. AHMED ABOULAZM

C/REF: 0

WE ARE SENDING:		SUBMITTED FOR:		ACTION TAKEN:	
<input type="checkbox"/>	Documents	<input checked="" type="checkbox"/>	Approval	<input type="checkbox"/>	A -Approved
<input type="checkbox"/>	Drawings/Sketch	<input type="checkbox"/>	Review & Comments	<input type="checkbox"/>	B -Approved as noted, Incorporate Comments
<input type="checkbox"/>	Report	<input type="checkbox"/>	As Requested	<input type="checkbox"/>	C- Approved with Comments, Revise & Re-submit
<input type="checkbox"/>	Change Order	<input type="checkbox"/>	Information / Records Only	<input type="checkbox"/>	D- Rejected
<input type="checkbox"/>	Letter	<input type="checkbox"/>	For Necessary Action	<input type="checkbox"/>	N- Noted
<input type="checkbox"/>	Invoice	<input type="checkbox"/>	Other:	<input type="checkbox"/>	
<input type="checkbox"/>	SHD				
<input type="checkbox"/>	BOQ/Specification	SENT VIA:		<input type="checkbox"/>	R- Reviewed as Compliant
<input checked="" type="checkbox"/>	MATERIAL SUBMITTAL	<input checked="" type="checkbox"/>	Attached	<input type="checkbox"/>	S- Reviewed as Noted, Incorporate comments
		<input type="checkbox"/>	Separate Cover	<input type="checkbox"/>	T- Reviewed with comments, Revise & Re-submit

Item No.	Submittal or Document No.	Rev. No.	Date	Description of Submittal or Document Title	Copies
1	TH01-PH1-ACC-KAA-MAT-ARCH-5840	00	24/12/2020	BUILDING A61 Carpet Flooring for Hall Floor From EGE for Corridor (RF5500531) & Meeting Rooms (RF5500529) Client Approved Attached on Sample & Client Approved Attached on Distribution	3+CD

Response:

Approval Status:

B

Item No.	Submittal or Document Ref. No.	Rev	Date	Description of Submittal or Document Title	Status

Sender Name: **ENG.AHMED FOUAD**

Designation: **TECH. OFFICE MANAGER**

Signed by Sender

Received By Recipient: _____ Date: _____ Title: _____

Copy Distribution



*Legends: A- Approved B- Approved As Noted, Incorporate Comments C- Approved With Comments, Revise & Resubmit D- Rejected R- Reviewed As Compliant S-Reviewed As Noted, Incorporate Comments T-Reviewed with comments, Revise & Resubmit N- Noted

TITLE: Carpet Flooring for Hall Floor , for Corridor (RF5500531) & Meeting Rooms (RF5500529)	SUBMITTAL NO: TH01-PH1-ACC-KAA-MAT-ARCH-5840
TO: KHATIB & ALAMI	DATE: 24/12/2020
FROM: AL-ARIF CONTRACTING CO ACC	REVISION NO: 00
ATTN: (ENG. AHMED ABULAZM)	C/REF: 0

MATERIAL SUBMISSION DESCRIPTION

Discipline: ARCH.

Description of Material	Carpet Flooring for Hall Floor , for Corridor (RF5500531) & Meeting Rooms (RF5500529)
Specification / Control Document Reference	
Manufacturer (Name & Address)	EGE
Supplier / Local Agent	ARCHDECO
Description of Attachments	DATA SHEET (ATTACHED)
Description of Samples	ATTACHED (2 PEC.)
Specification Comparison Sheet	ATTACHED
Comparison in case of Alternative Submittal	

Submitted By Contractor's Rep.: **Eng. AHMED FOUAD** Signature: _____

PROJECT MANAGEMENT CONSULTANT'S REVIEW

Name: _____ Signature: _____ Date: _____

CLIENT'S (Athakher) COMMENTS (optional)

(For additional comments attach Submittal Review Comments form Ref.PSA- where applicable)

Name: _____ Signature: _____ Date: _____

SUPERVISION CONSULTANT'S COMMENTS

A-Approved B- Approved As Noted, Work with Material May Proceed Subject to Incorporation of Comments & Resubmittal within ... days C-Approved with Comments Work with Material May NOT Proceed, Revise & Resubmit. D- Rejected

(For additional comments attach Submittal Review Comments form Ref.PSA- where applicable)

DATE RECEIVED: _____ DATE RETURNED: _____

SUPERVISION CONSULTANT RESIDENT ENGINEER'S SIGNATURE

For & On behalf of (Insert Name of Supervision Consultant)

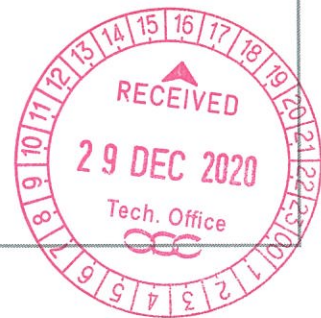

DRAFT LAYOUT ONLY. Design work is not yet ready for production.

MOVABLE PARTITION

AL-ARIF CONTRACTING COMPANY		THAKHER CITY DEVELOPMENT	
TECHNICAL OFFICE		DATE	
ARCH	DATE	FOR CONSTRUCTION	
MECH	DATE		
ELEC	DATE		
L/A	DATE		

BREAKOUT AREA
HLL 00

MOVABLE PARTITION

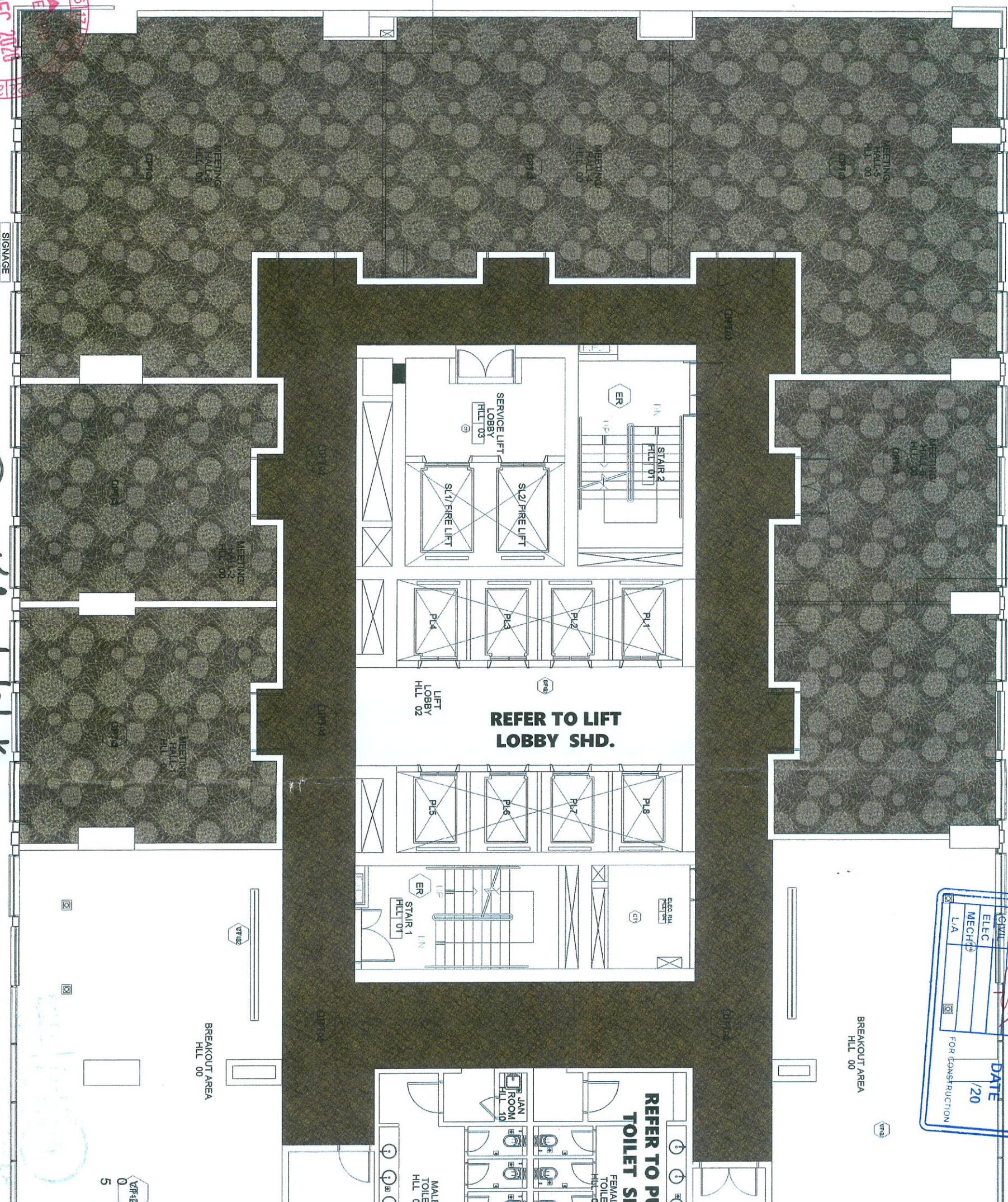

1/2
OK for distribution management
23.12.20

Design: RF5500529

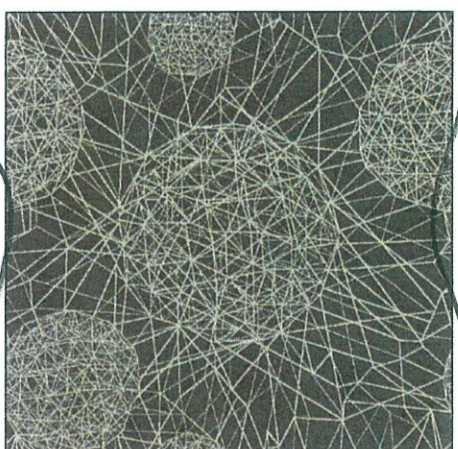

Design: RF5500531

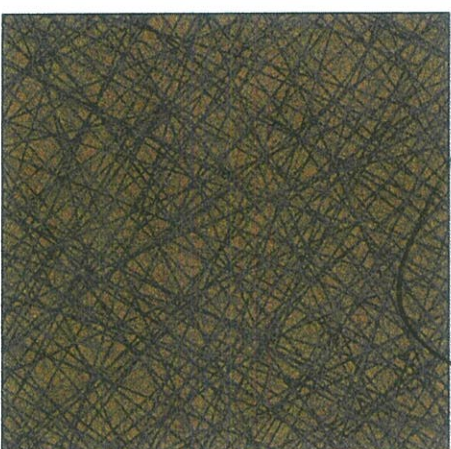

DESIGN LAYOUT

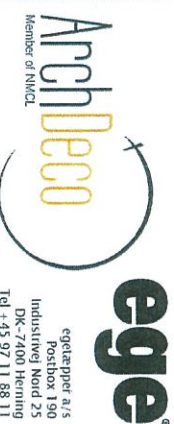

THE URGE TO EXPLORE SPACE

Project Name:

Design Department
DK-Herring

Novotel
Hall Areas, SA

Paper size: A3

Scale:

NTS

Date:
19.10.2020

Floor Plan

Made by: JHAR

eye ref. number:
VM13905

Ref. drawing:
A61-A109-HALLS FLOOR PLAN rev 1
(1).dwg

DRAFT LAYOUT ONLY. Design work is not yet ready for production.

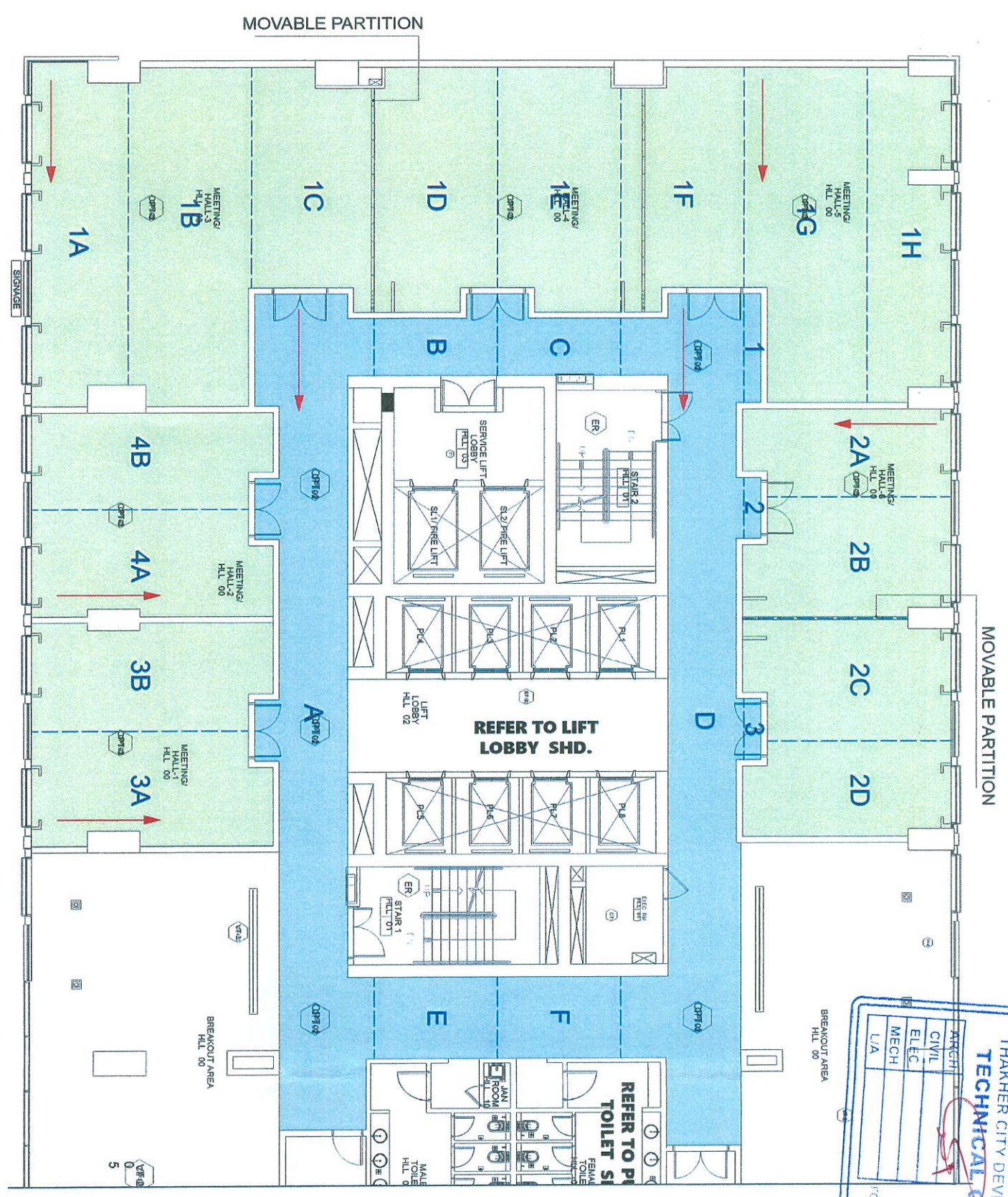

AL-ARIF CONTRACTING COMPANY
THAKHER CITY DEVELOPMENT
TECHNICAL OFFICE

ARCHI	DATE
CIVIL	/
ELEC	/
MECH	/
L/A	

FOR CONSTRUCTION

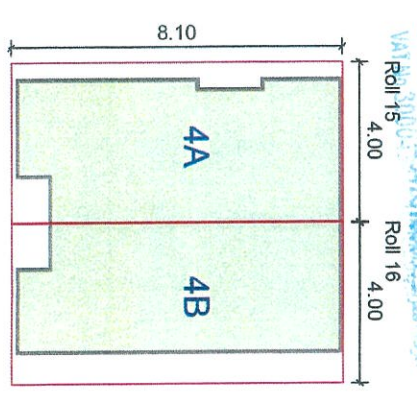
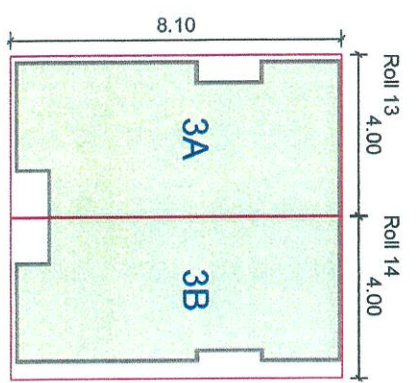
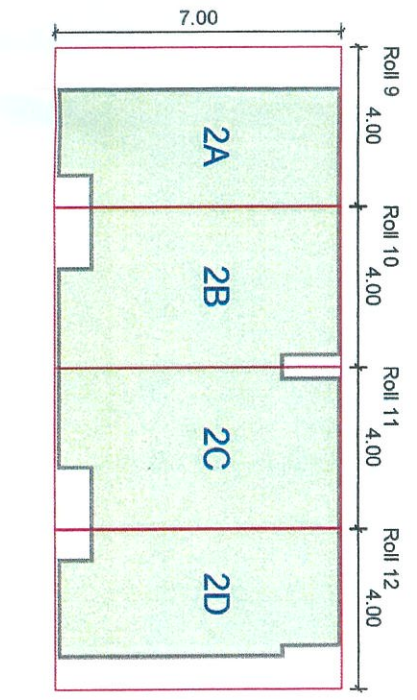
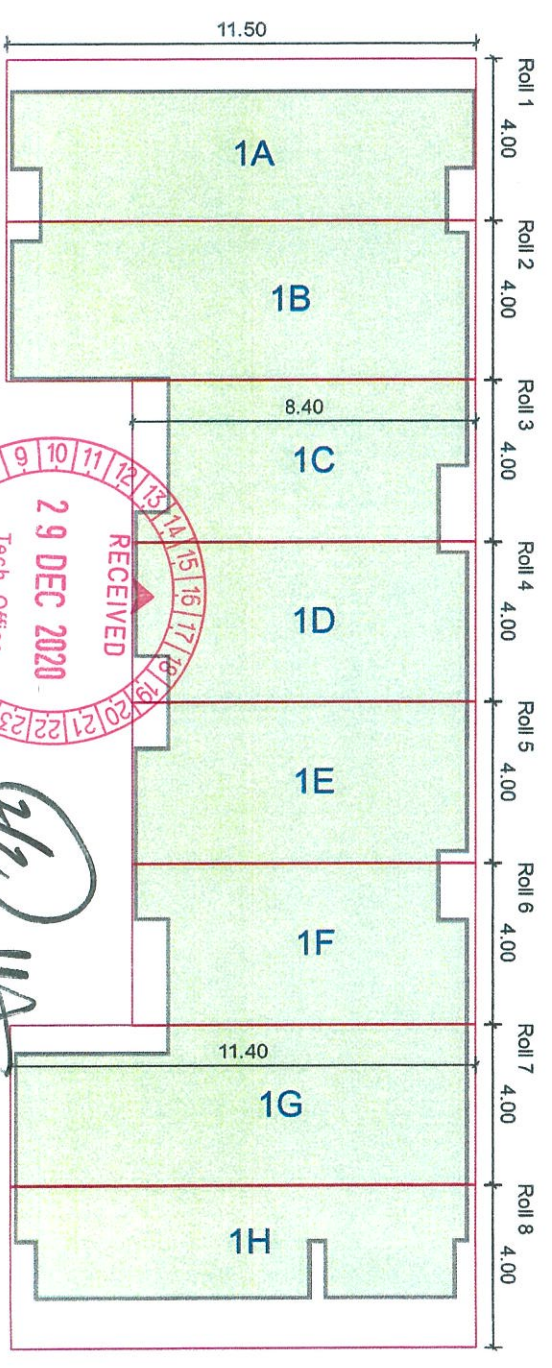
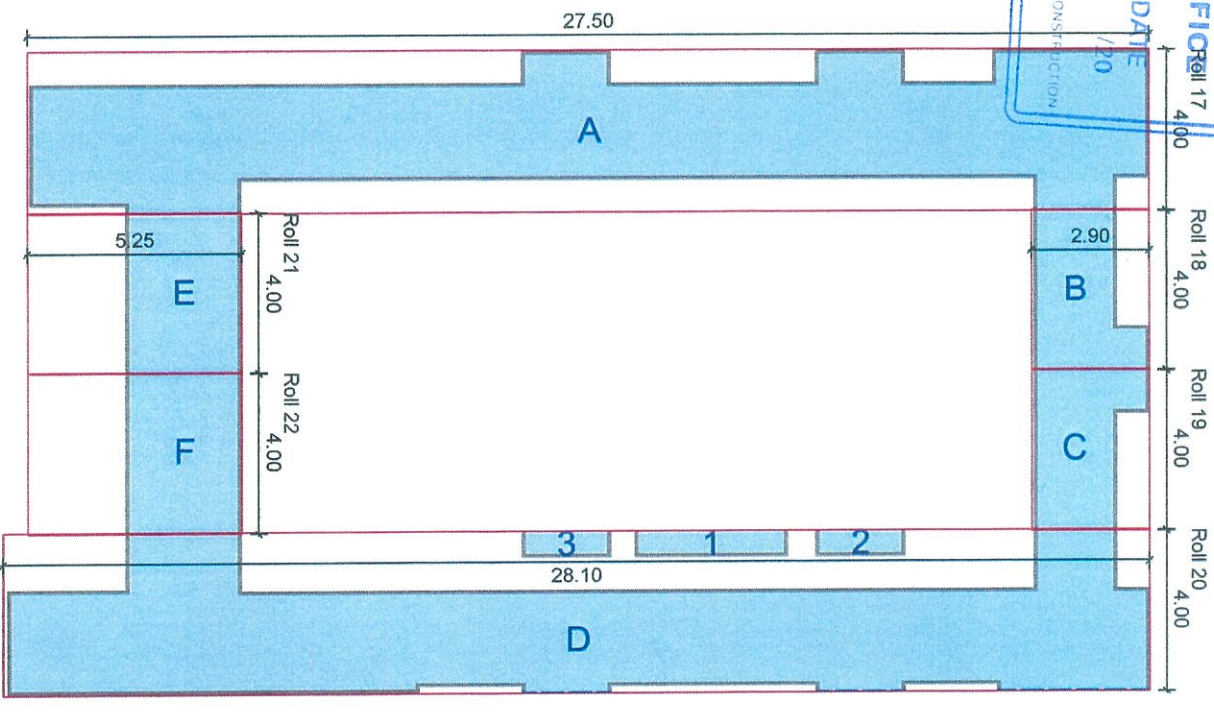

ROLL LAYOUT	
Project Name: Novotel Hall Areas, SA	
Design Department: DK-Herring	Project Name: Novotel Hall Areas, SA
Paper size: A3	Scale: NTS
Date: 19.10.2020	Floor Plan
Made by: JHAR	edge ref. number: VW13905RL
Ref. drawing: AG1-A109-HALLS FLOOR PLAN rev 1 (1).dwg	

- LEGEND**
- CP - 03
 - CP - 04
 - 10cm extra carpet

NOTES

Broadloom: Rolls are 400cm wide, including overlap for pattern match. Standard / Special design.



Handwritten initials/signature

ArchDeco

5, Jalan...
National...
Branch of...
WAT Roll 15

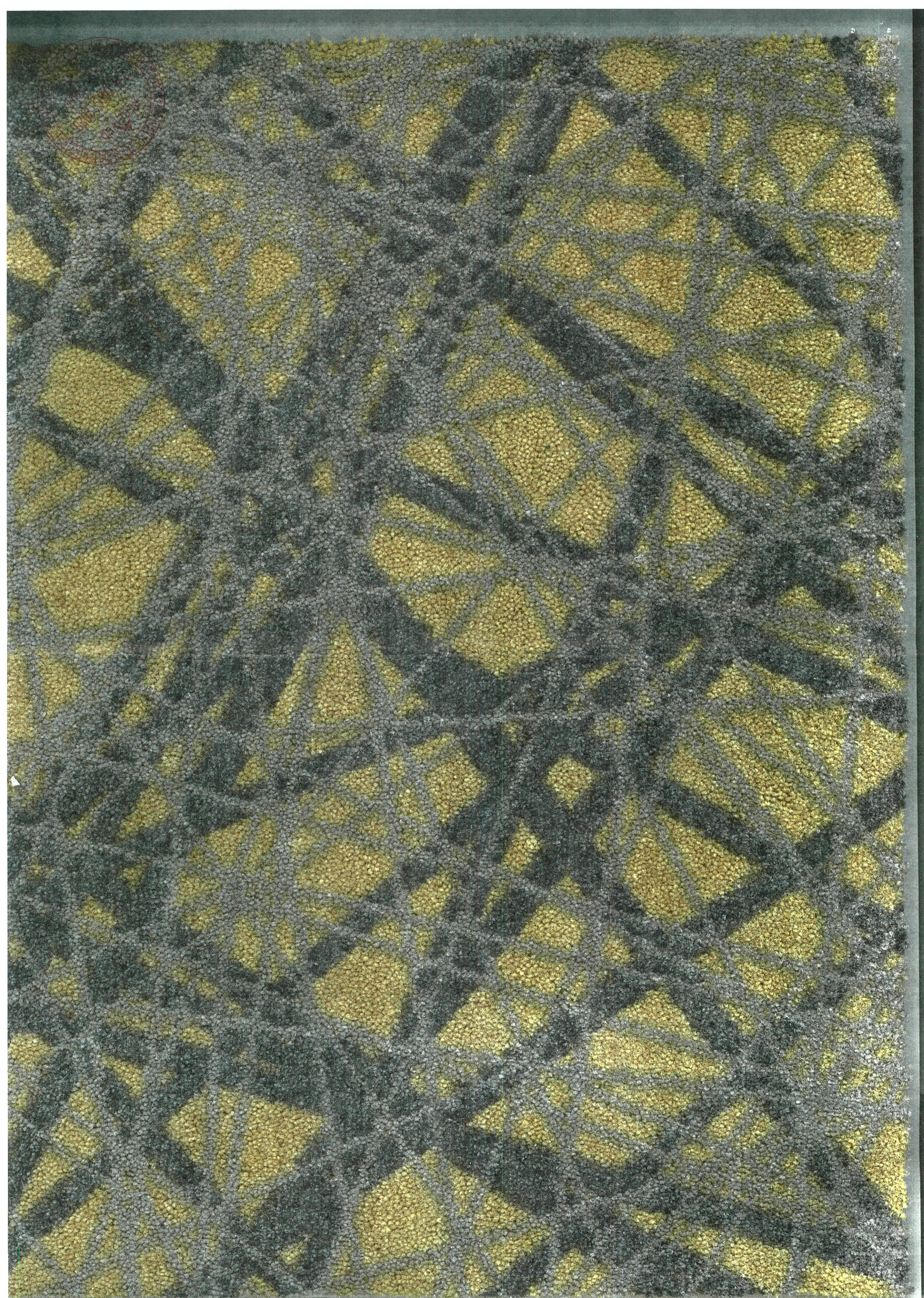

Arts & Crafts

eye

Quality Name
Highline 910 AB

Structure	50 Knot	Furled out size
Fibre material	100% polyamide	
File yarn weight	FTL	910 g/m ²
Total carpet weight	ISO 9345	Apr 2, 528 g/m ²
Performance areas	EN 1307	Class 33 - Commercial - Heavy
Acoustic floor impedance	ISO 717-2	21 dB
Acoustic absorption	ISO 354	0,30 dB
Fibre classification	EN 13901 - Euroclass	Class 1



Sample: **RF5500531**

Project Name **ZAKHER MAKKAH**

Description **CARPET eye**

Reference **RF55 00531**

Signature *Yousef Al* **23-12-2020**

Member of NMCC

ArchDeco

Member of National Marketing company, Ltd.

Showroom: Jeddah - Tel: +966 12 8177797
C.R. 4030252/23 PO Box: 132873
Jeddah 21382 - Saudi Arabia



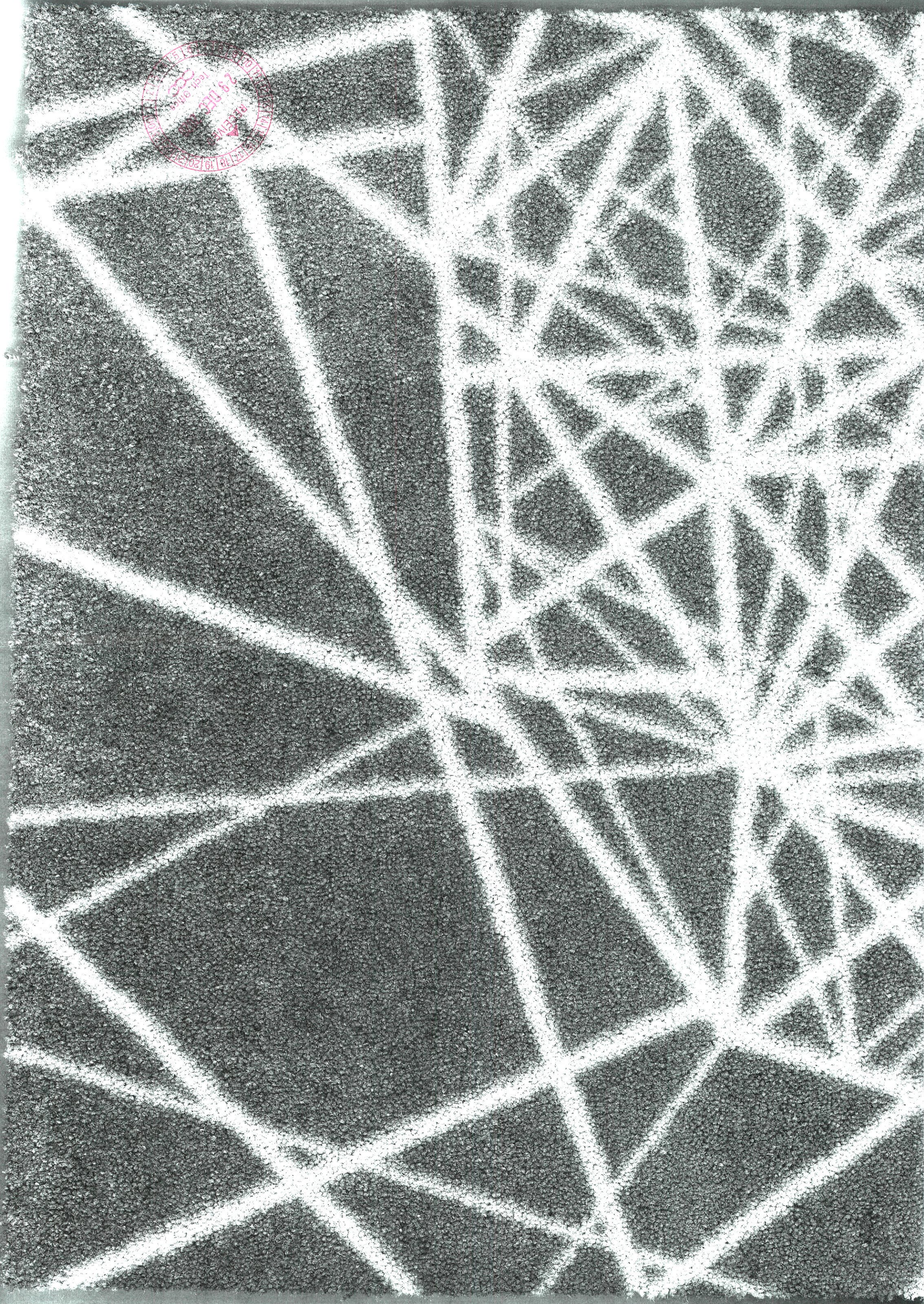
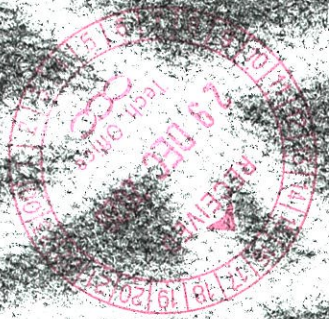

Arts & Crafts



Migration 210 AB

Structure	Material	Quantity	Unit	Value
2.10.000000	100% Polyester	1000	m	1000.00
2.10.000000	100% Polyester	1000	m	1000.00
2.10.000000	100% Polyester	1000	m	1000.00
2.10.000000	100% Polyester	1000	m	1000.00
2.10.000000	100% Polyester	1000	m	1000.00
2.10.000000	100% Polyester	1000	m	1000.00
2.10.000000	100% Polyester	1000	m	1000.00
2.10.000000	100% Polyester	1000	m	1000.00
2.10.000000	100% Polyester	1000	m	1000.00
2.10.000000	100% Polyester	1000	m	1000.00



Project Name: ZAKHER MAKKAH
 Description: CARPET eye
 RF 5500529
 Member of NMCL

Signature: *M. Yousif W*
 23.12.2020
 Member of National Marketing Company, Ltd.
 Showroom: Jeddah - Tel: +966 12 6177197
 C.R. 403025023 PO Box: 132873
 Jeddah 21382 - Saudi Arabia

